Last Christmas

Arr. Lee

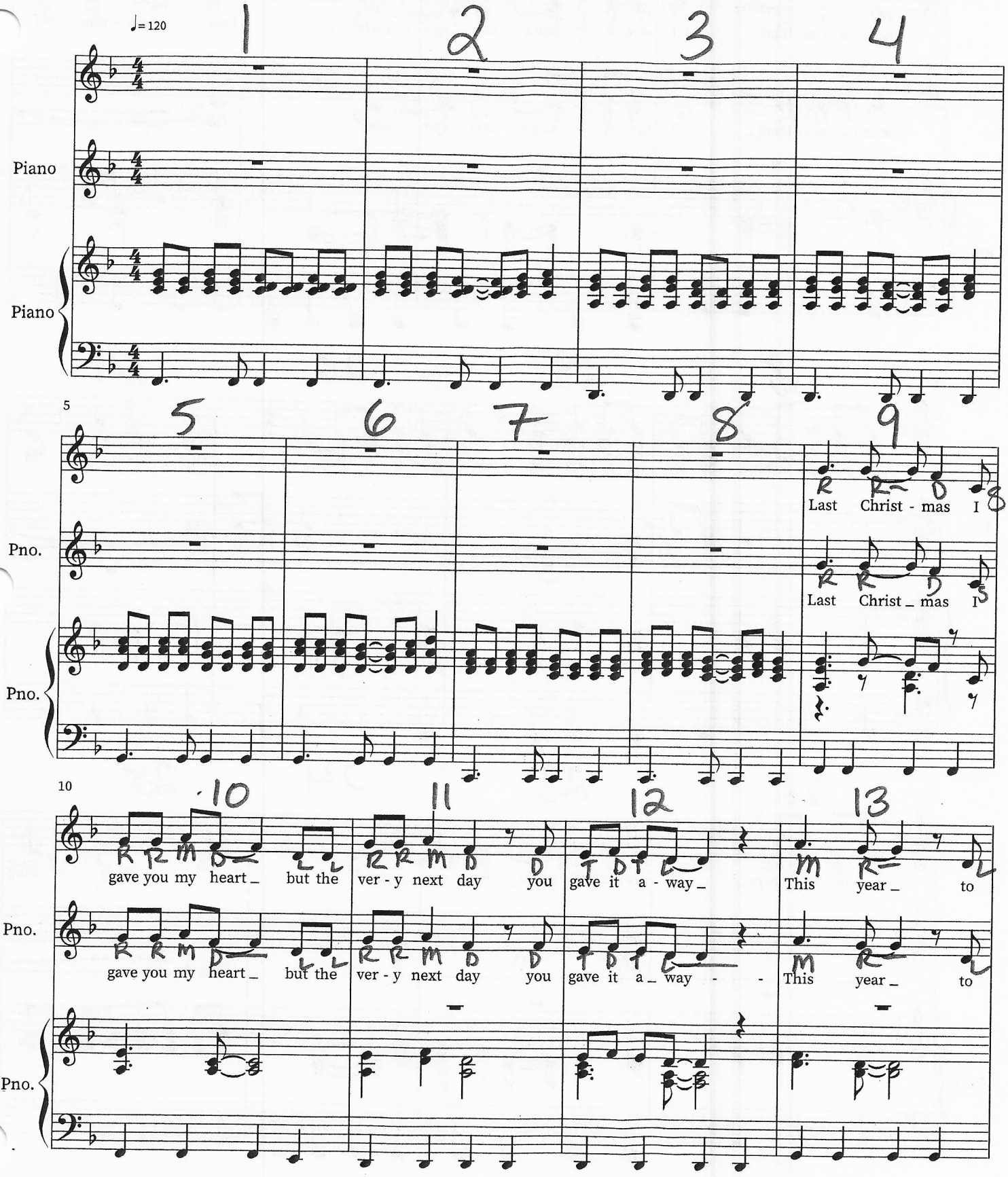

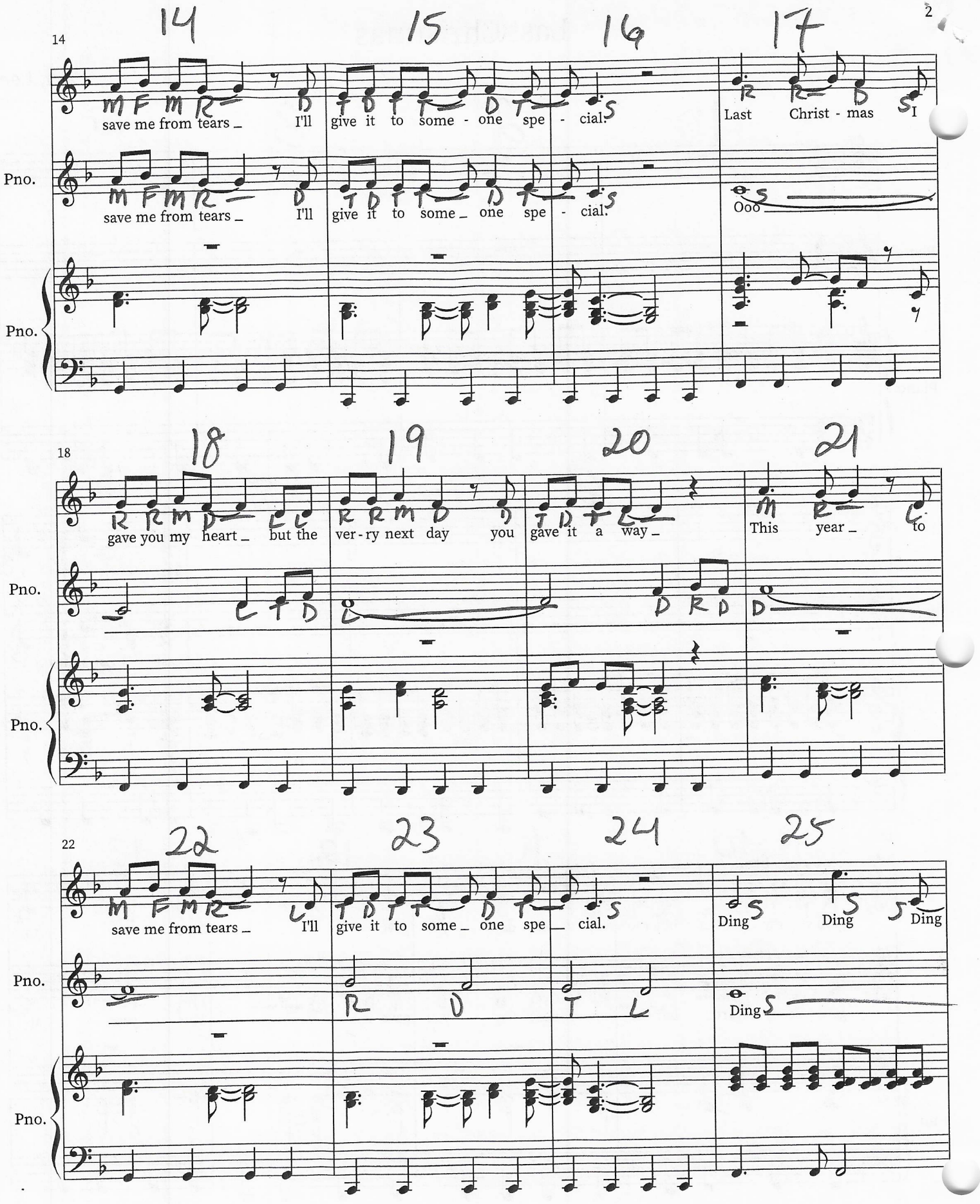
14
15
16
17
save me from tears _ I'll give it to some - one spe - cial.
Last Christ - mas I
Pno.
save me from tears _ I'll give it to some _ one spe - cial.
Ooo
Pno.
18
19
20
21
gave you my heart _ but the ver - ry next day you gave it a way _
This year _ to
Pno.
Pno.
22
23
24
25
save me from tears _ I'll give it to some _ one spe _ cial.
Ding Ding Ding
Pno.
Ding
Pno.

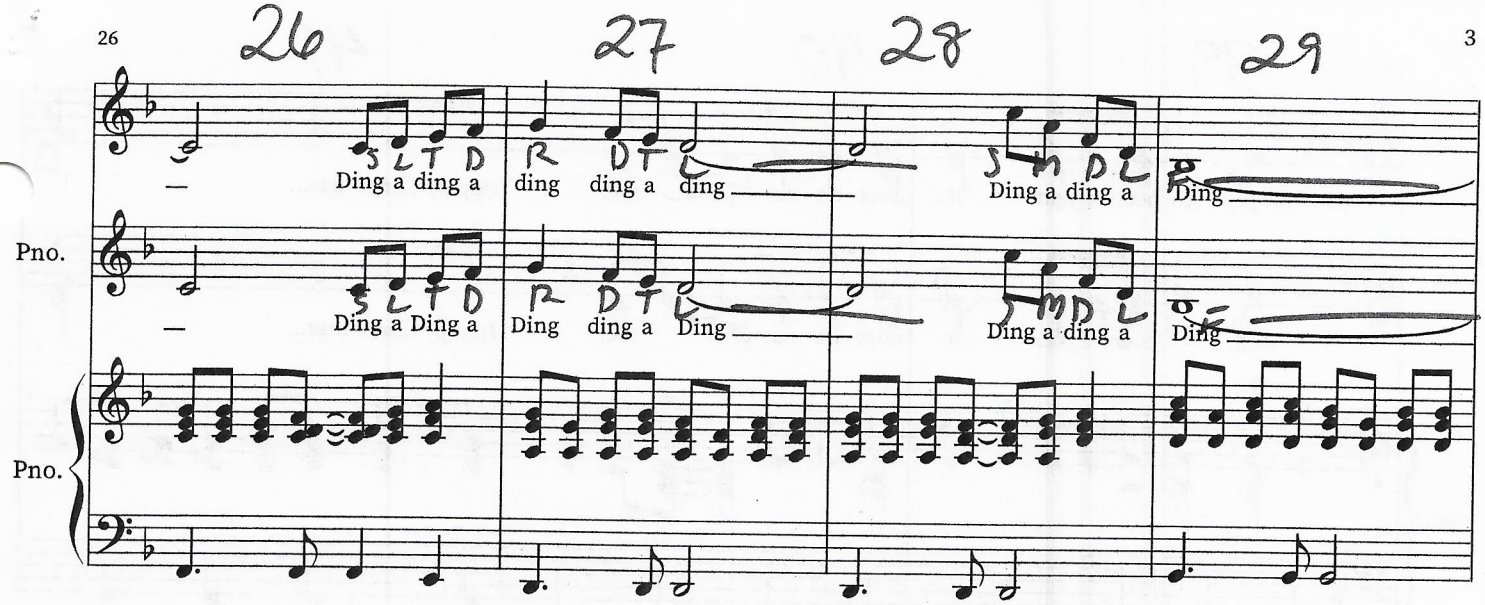
26
27
28
29
Ding a ding a
ding ding a ding
Ding a ding a
Ding
Pno.
Ding a Ding a
Ding ding a Ding
Ding a ding a
Ding
Pno.

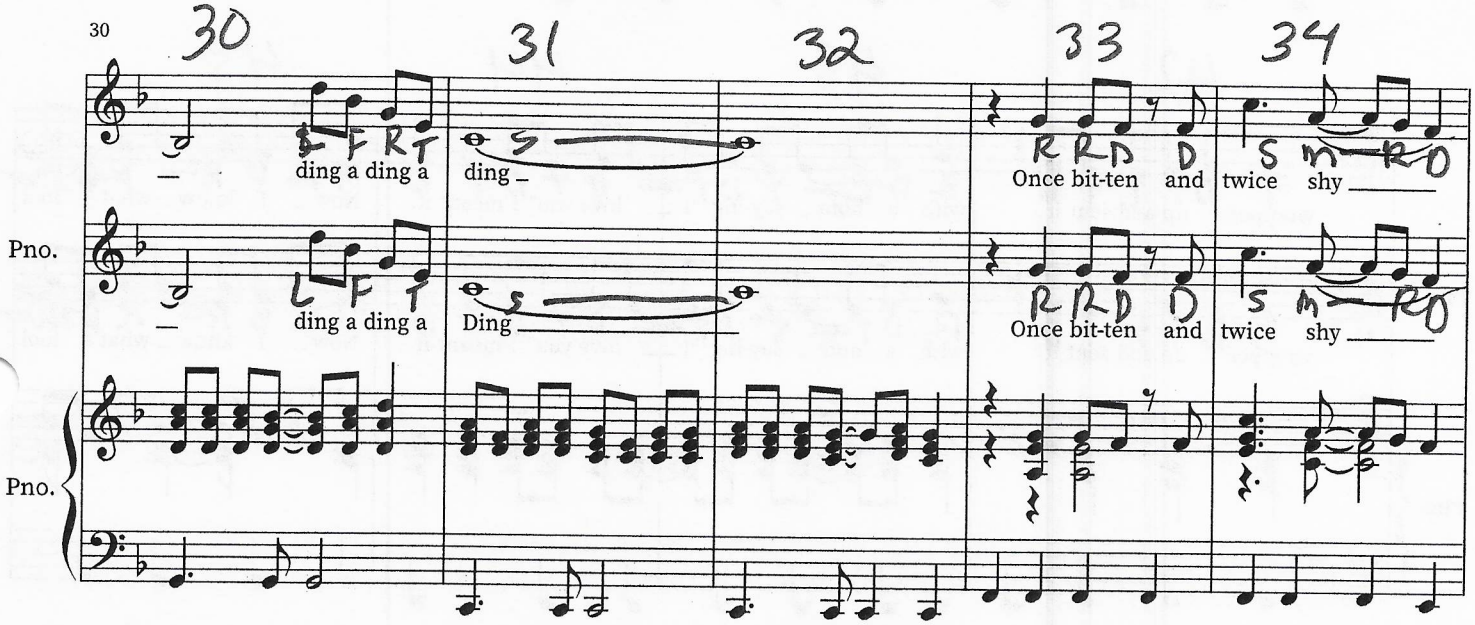
30
31
32
33
34
ding a ding a
ding
Once bit-ten and twice shy
Pno.
ding a ding a
Ding
Once bit-ten and twice shy
Pno.

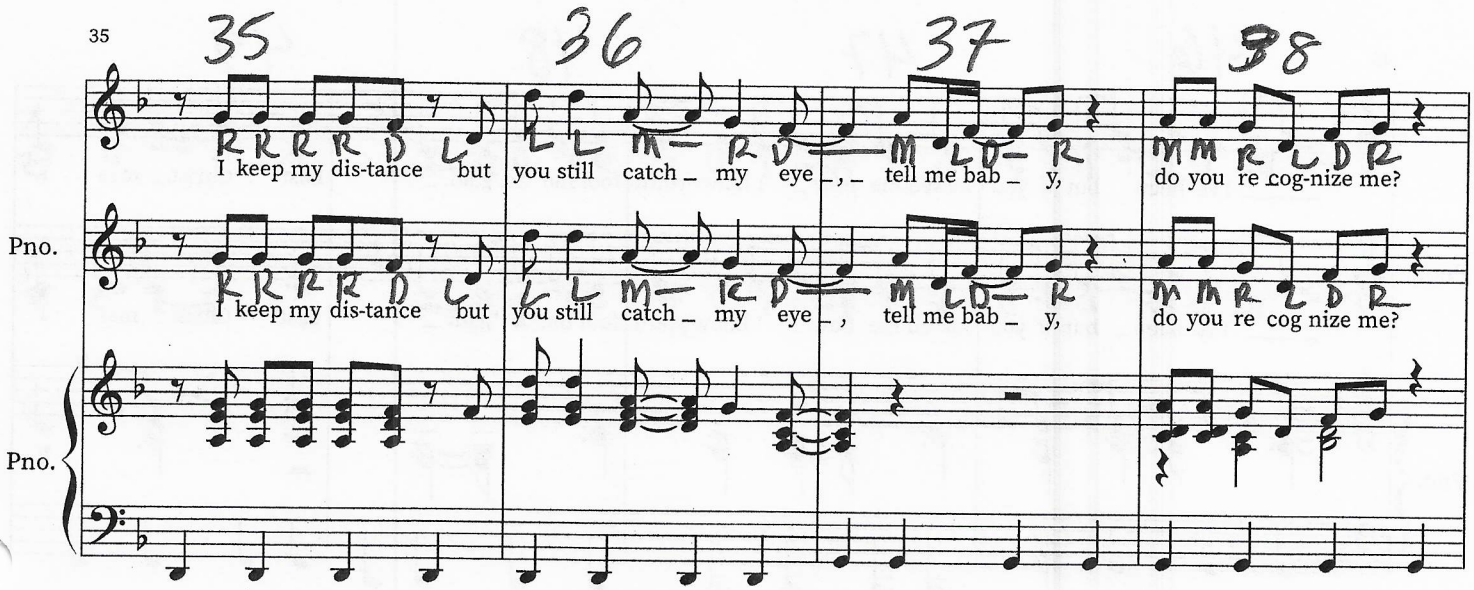
35
36
37
38
I keep my dis-tance but
you still catch my eye, tell me bab y,
do you re cog-nize me?
Pno.
I keep my dis-tance but
you still catch my eye, tell me bab y,
do you re cog nize me?
Pno.

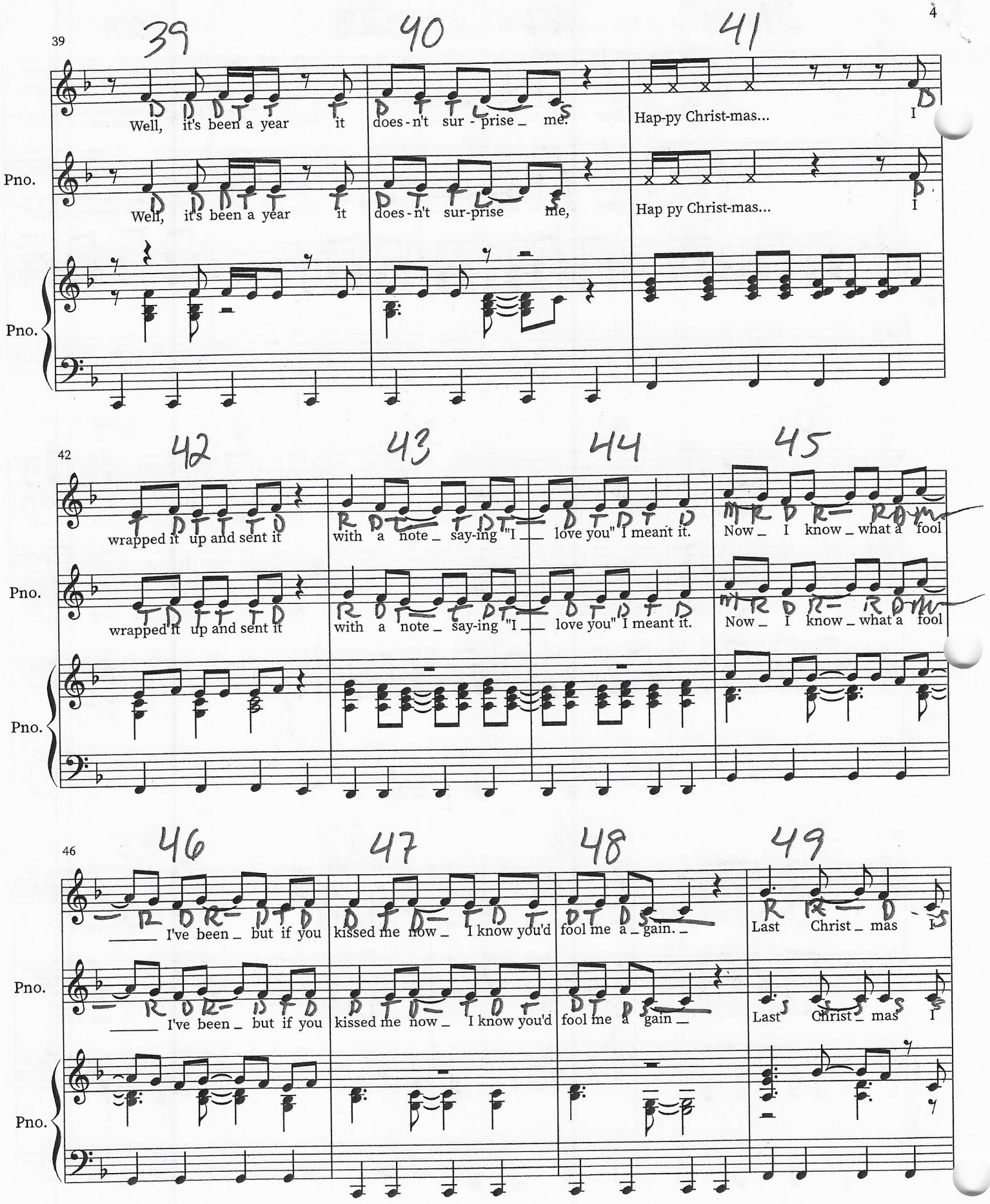
39
40
41
Well, it's been a year it does-n't sur-prise me.
Hap-py Christ-mas...
I
Pno.
Well, it's been a year it does-n't sur-prise me,
Hap py Christ-mas...
I
Pno.
42
43
44
45
wrapped it up and sent it
with a note say-ing "I love you" I meant it.
Now I know what a fool
Pno.
wrapped it up and sent it
with a note say-ing "I love you" I meant it.
Now I know what a fool
Pno.
46
47
48
49
I've been but if you kissed me now I know you'd fool me a gain.
Last Christ mas I
Pno.
I've been but if you kissed me now I know you'd fool me a gain
Last Christ mas I
Pno.

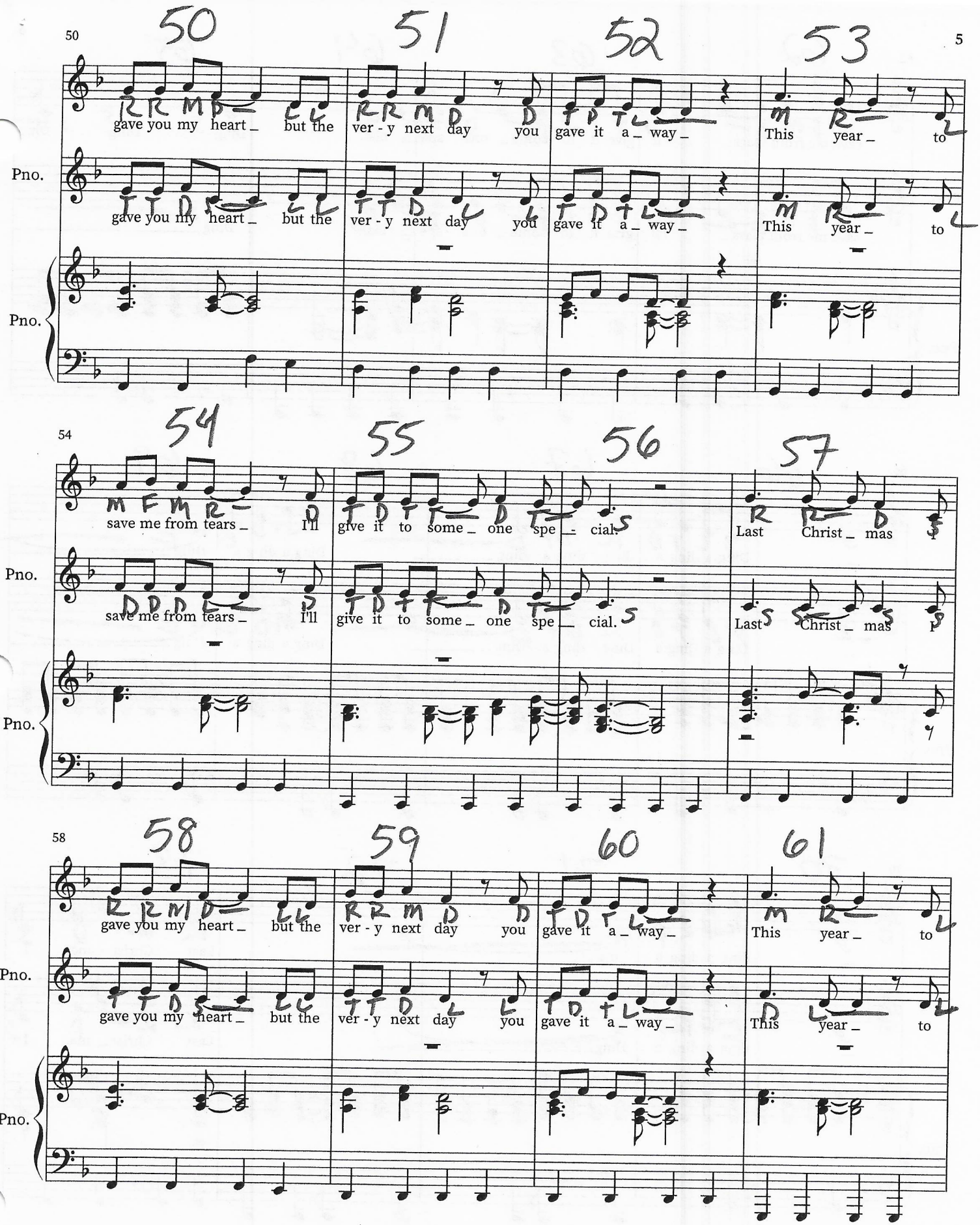
50
51
52
53
gave you my heart _ but the ver - y next day you gave it a _ way _ This year _ to
Pno.
gave you my heart _ but the ver - y next day you gave it a _ way _ This year _ to
Pno.
54
55
56
57
save me from tears _ I'll give it to some _ one spe _ cial. Last Christ _ mas
Pno.
save me from tears _ I'll give it to some _ one spe _ cial. Last Christ _ mas
Pno.
58
59
60
61
gave you my heart _ but the ver - y next day you gave it a _ way _ This year _ to
Pno.
gave you my heart _ but the ver - y next day you gave it a _ way _ This year _ to
Pno.

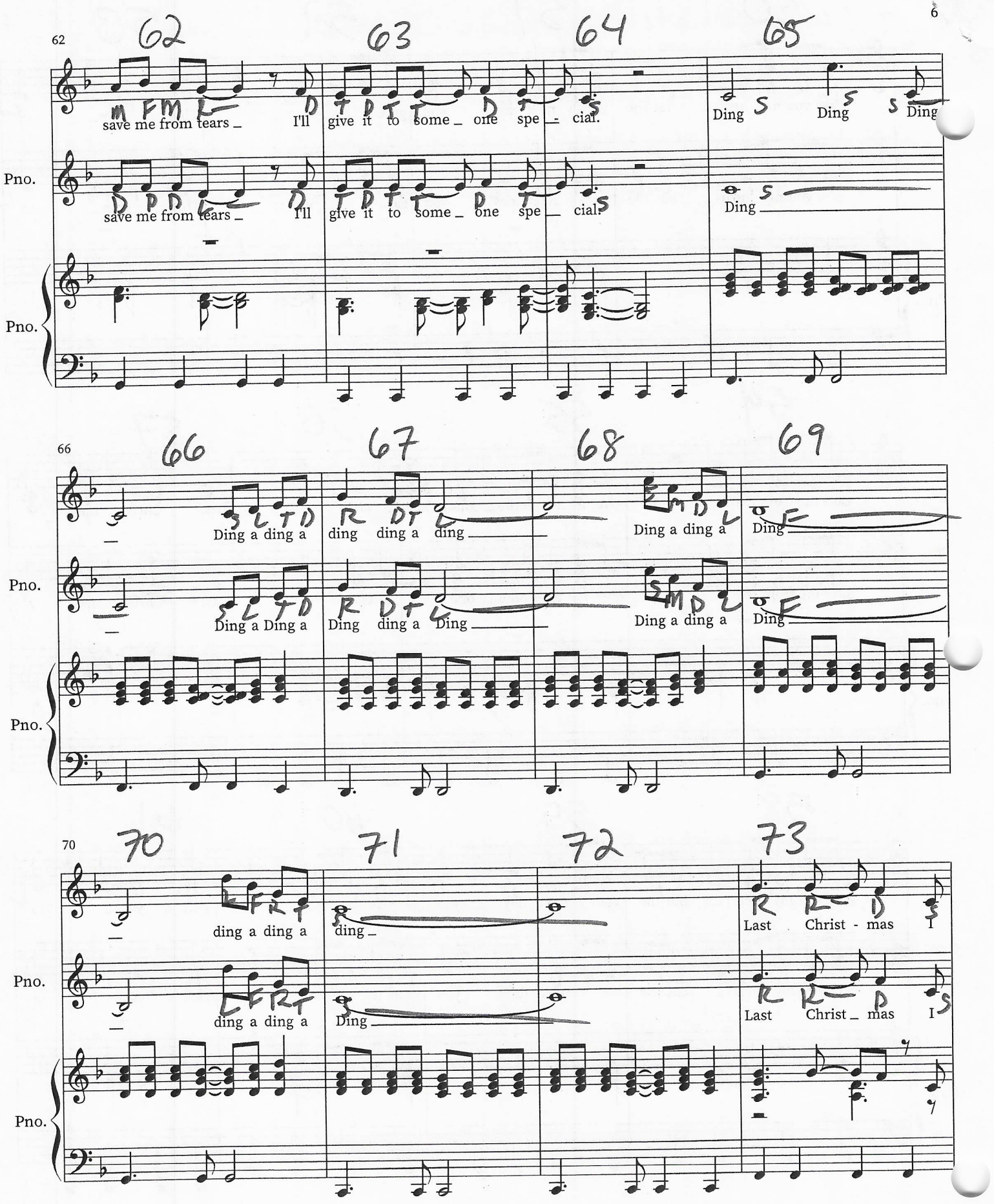
62
63
64
65
save me from tears _ I'll give it to some _ one spe _ cial.
Ding
Ding
Ding
Pno.
Pno.
66
67
68
69
Ding a ding a
ding ding a ding
Ding a ding a
Ding
Ding a Ding a
Ding ding a Ding
Ding a ding a
Ding
Pno.
Pno.
70
71
72
73
ding a ding a
ding _
Last Christ - mas I
ding a ding a
Ding
Last Christ _ mas I
Pno.
Pno.

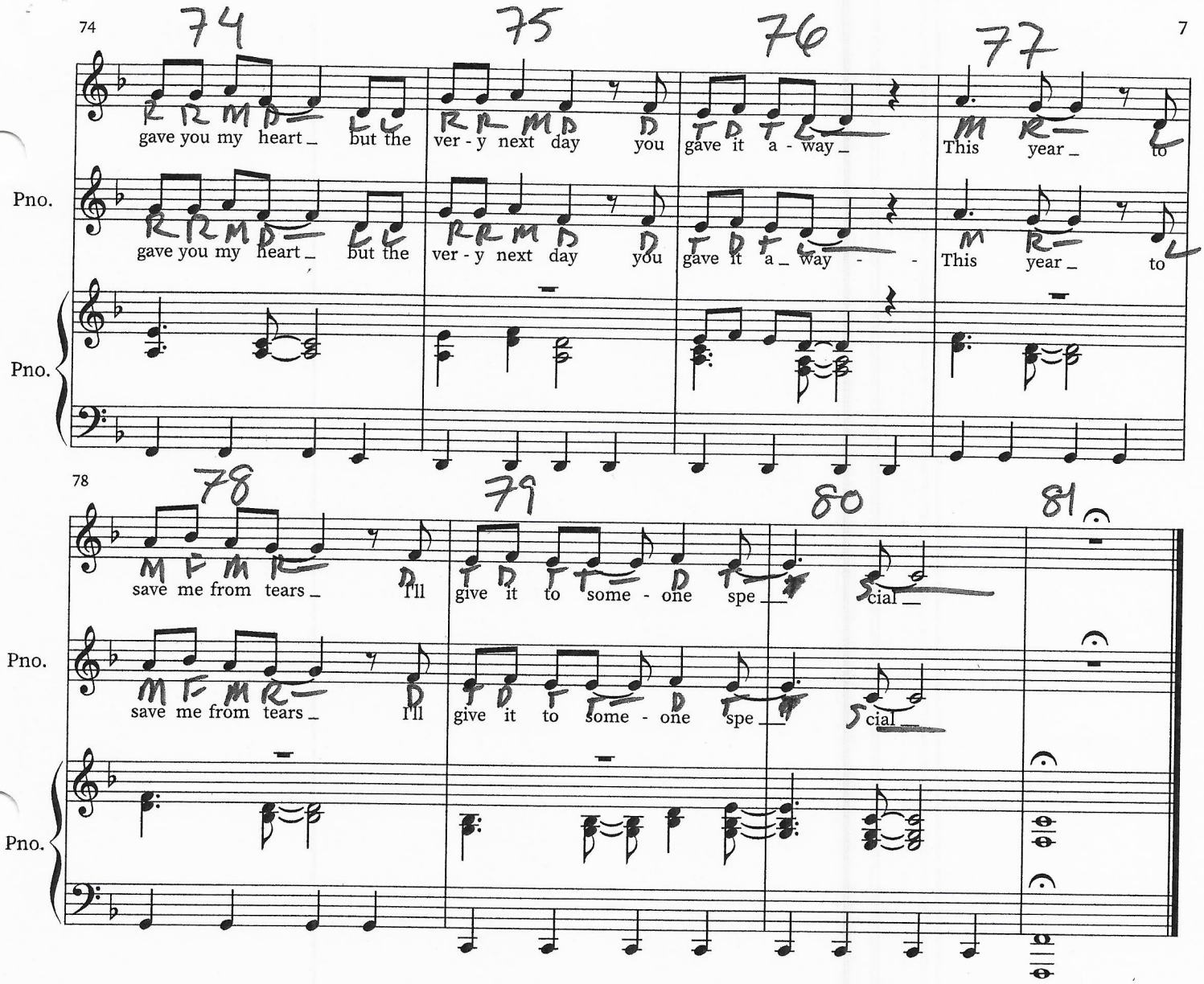
74
75
76
77
gave you my heart but the
ver - y next day you
gave it a - way
This year to
Pno.
Pno.
78
79
80
81
save me from tears I'll
give it to some - one spe cial
Pno.
Pno.